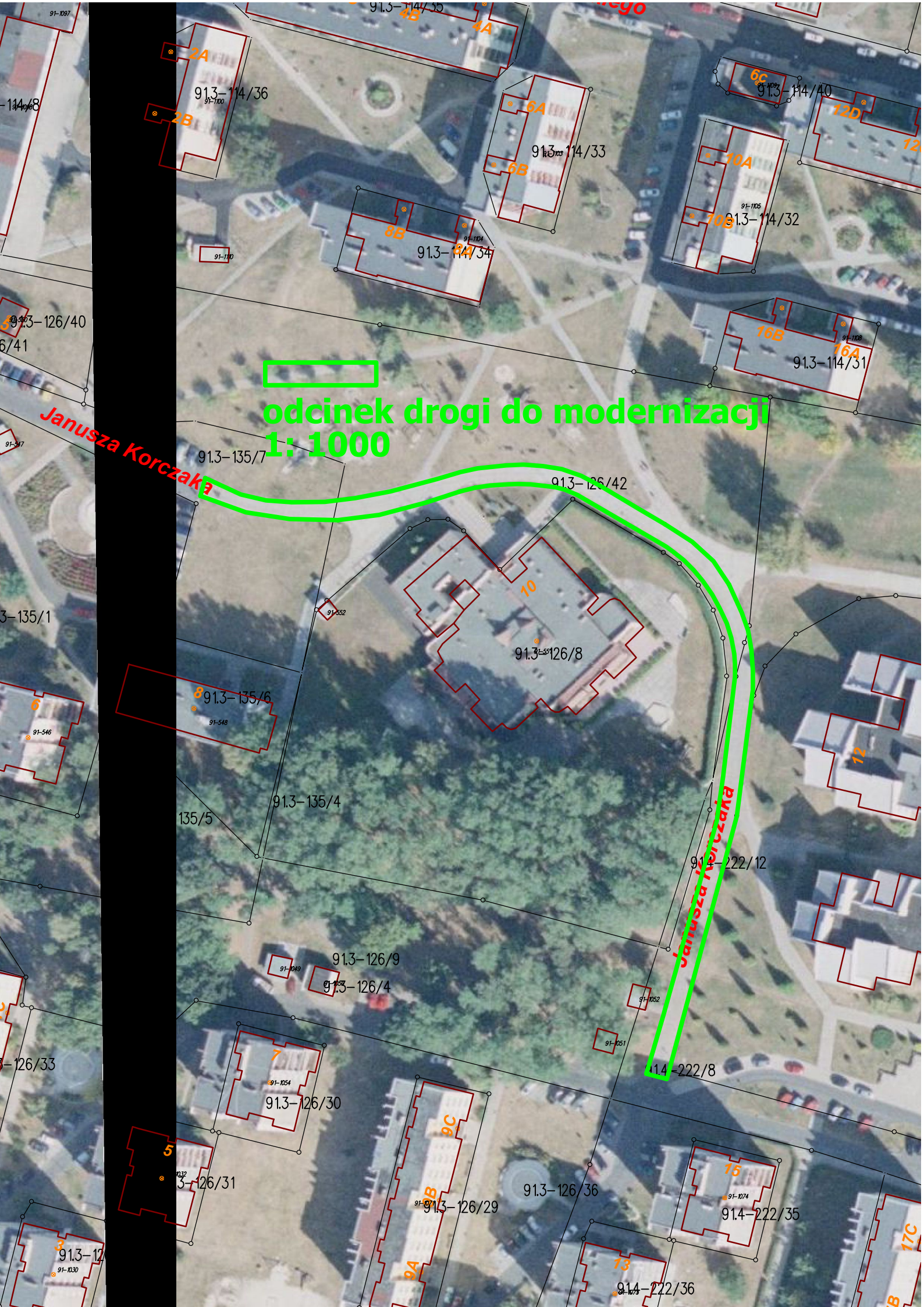

odcinek drogi do modernizacji
1: 1000
Janusza Korczaka
Janusza Korczaka
91.3-114/36
91.3-114/33
91.3-114/40
91.3-114/32
91.3-114/34
91.3-114/31
91.3-126/40
91.3-135/7
91.3-126/42
91.3-126/8
91.3-135/6
91.3-135/4
91.3-126/9
91.3-126/4
91.3-126/30
91.3-126/31
91.3-126/29
91.3-126/36
91.4-222/12
91.4-222/8
91.4-222/35
91.4-222/36